



Lakhimpur Girls' College
Analysis of Feedback from different stakeholders;
Student, Alumni, Teacher, Employer & Parent
2016-17



LAKHIMPUR GIRLS' COLLEGE
Accredited 'A' grade by NAAC, Affiliated to Dibrugarh University

STUDENTS FEEDBACK 2016-17
ANALYSIS OF REPORT

FEEDBACK WAS RECEIVED FROM 150 STUDENTS OF LAKHIMPUR GIRLS' COLLEGE FOR THE SESSION 2016-2017

1. ANALYSIS OF FEEDBACK REGARDING ADMINISTRATION:

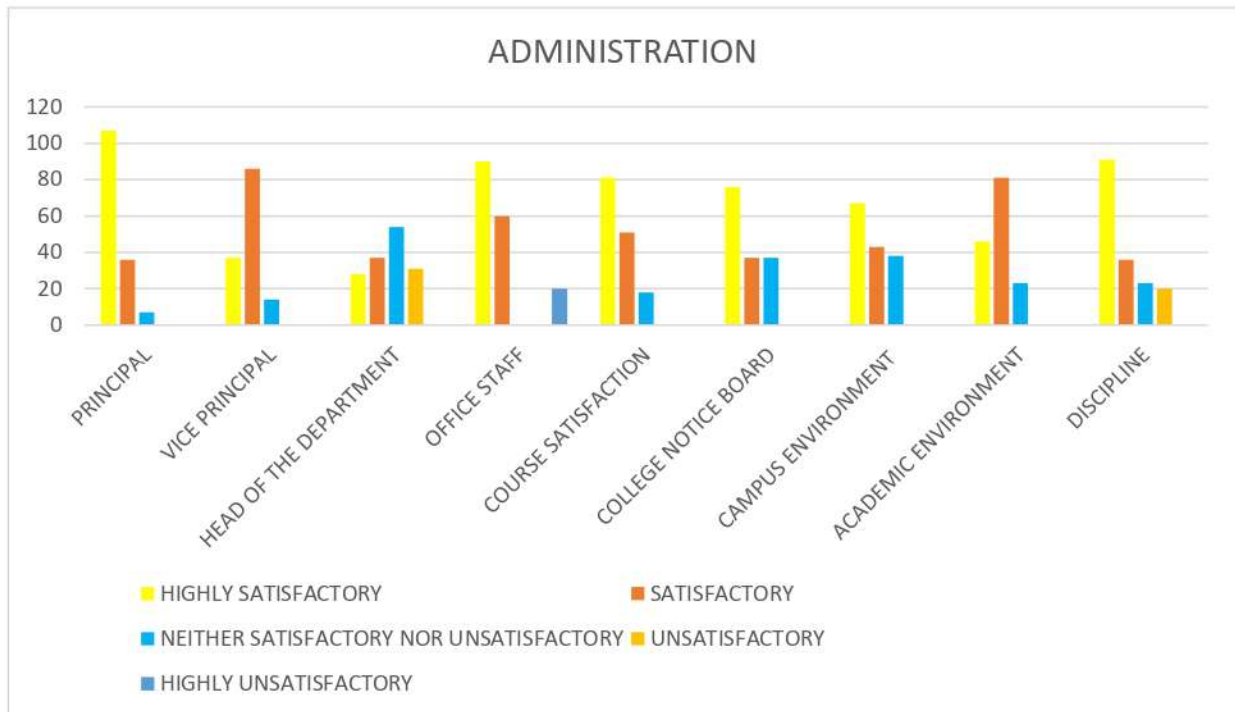



2. ANALYSIS OF FEEDBACK REGARDING SECURITY AND PARKING:

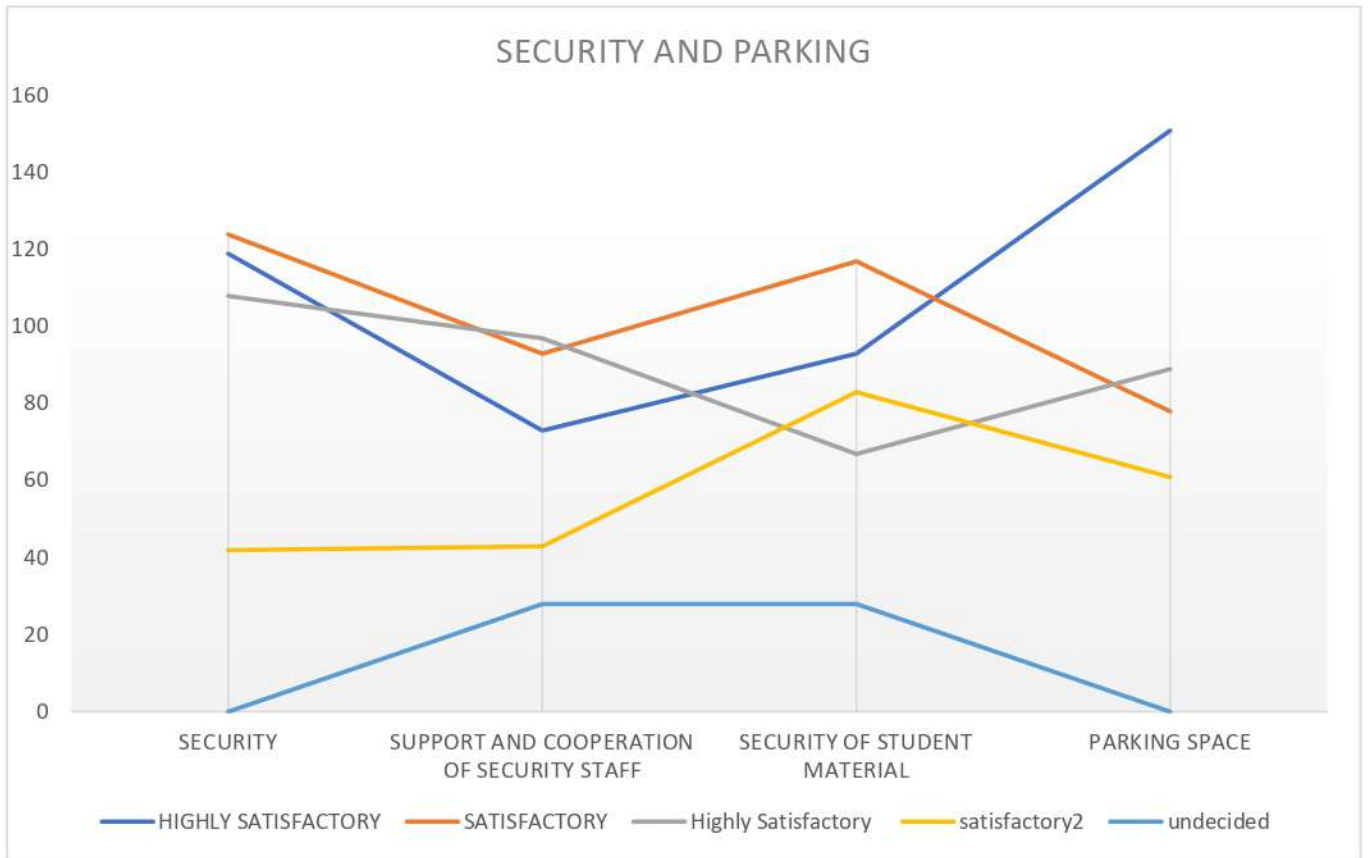



3. ANALYSIS OF FEEDBACK REGARDING TEACHERS:

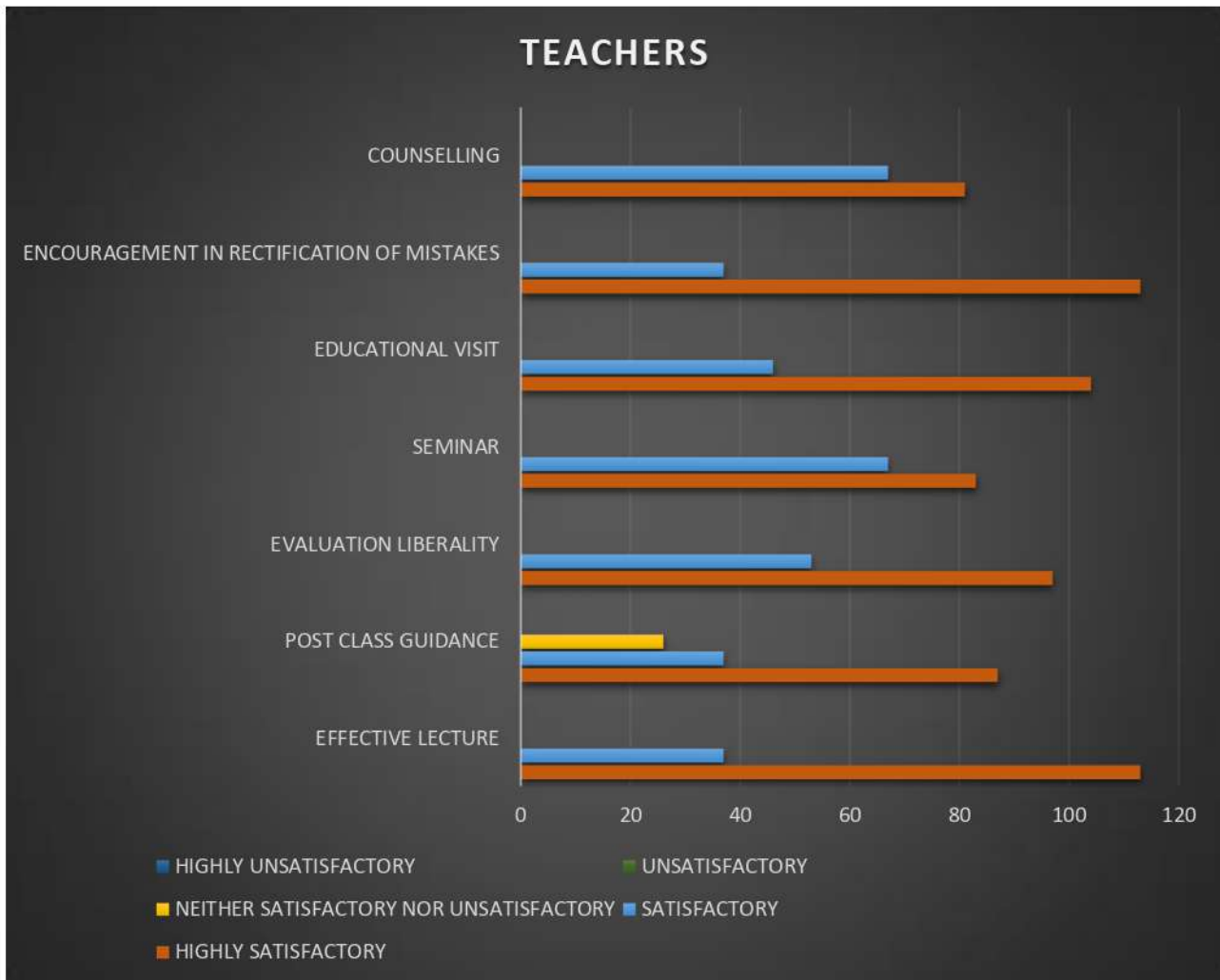

4. ANALYSIS OF FEEDBACK REGARDING COMPUTER LABORATORY:

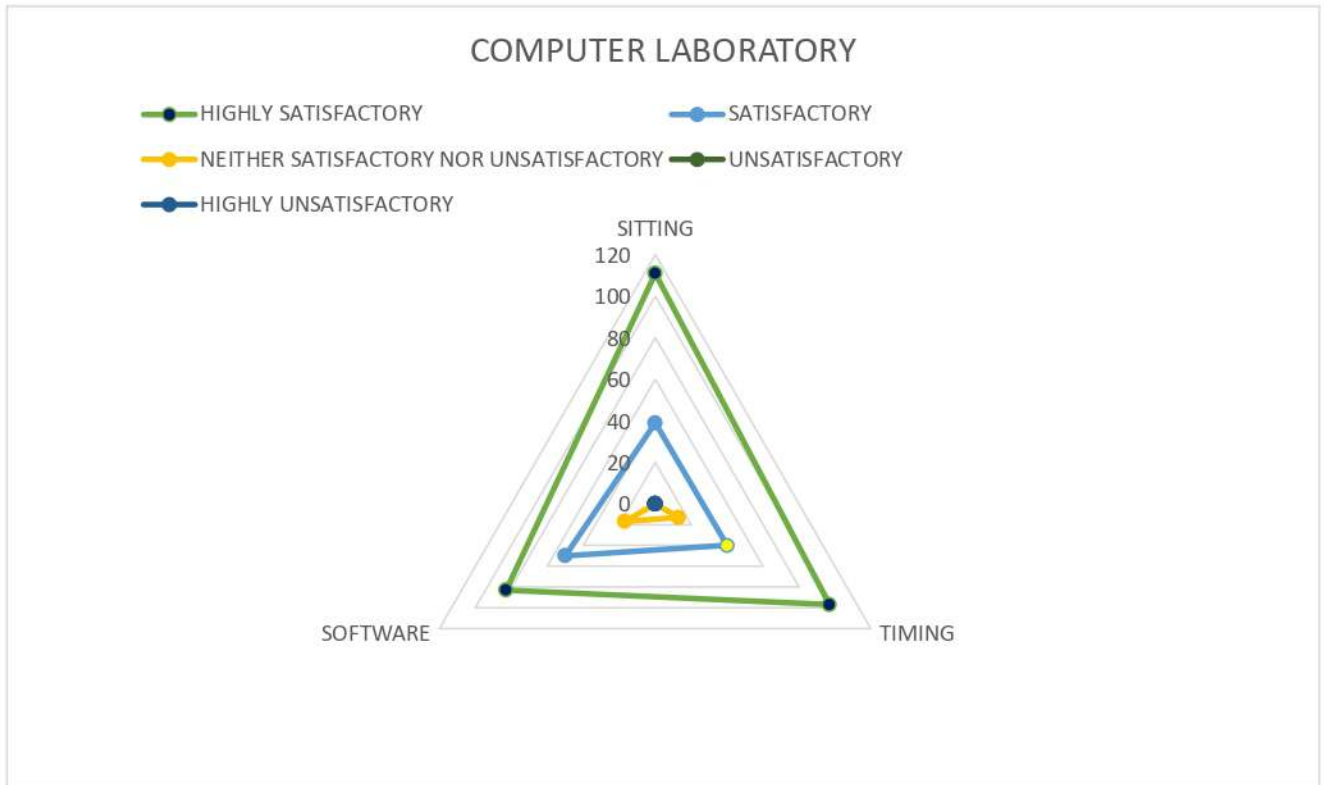

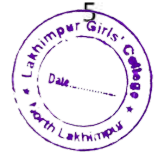

5. ANALYSIS OF FEEDBACK REGARDING COLLEGE CANTEEN:

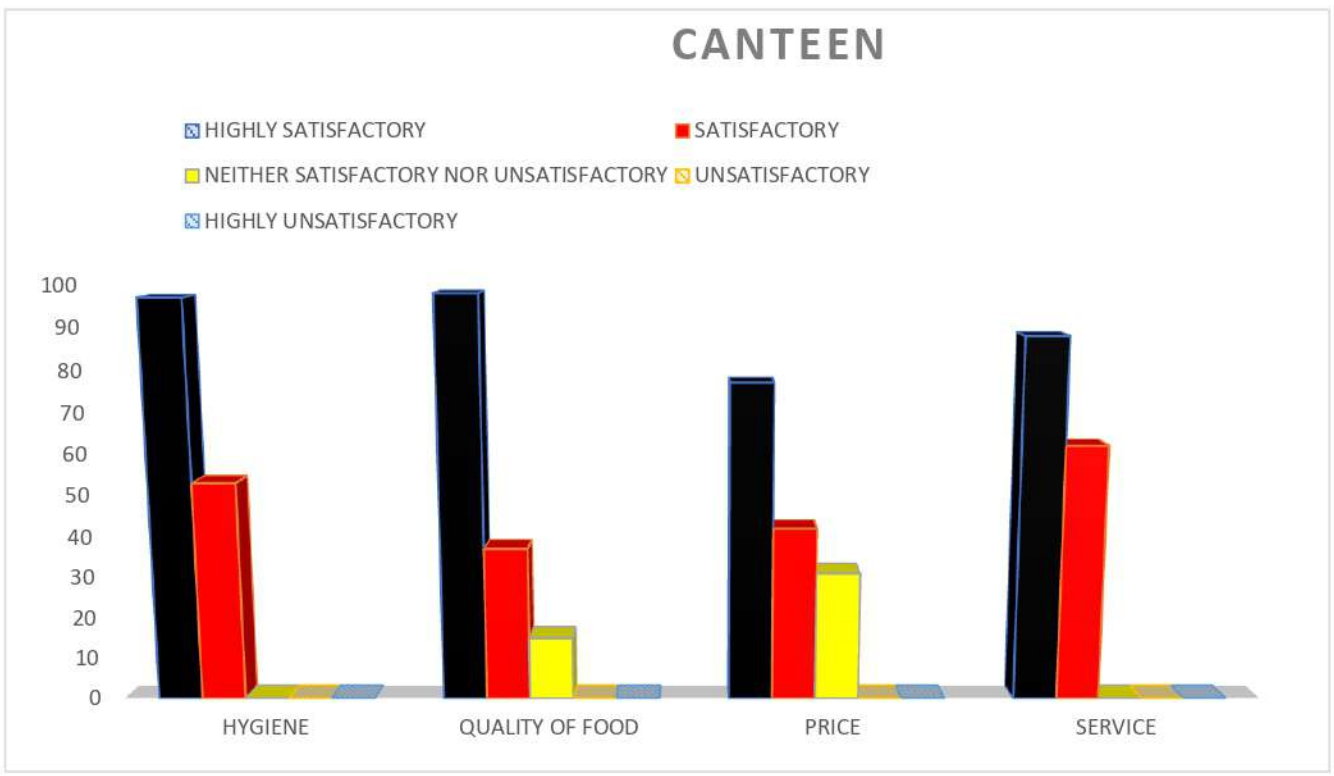

6. ANALYSIS OF FEEDBACK REGARDING LIBRARY FACILITY:

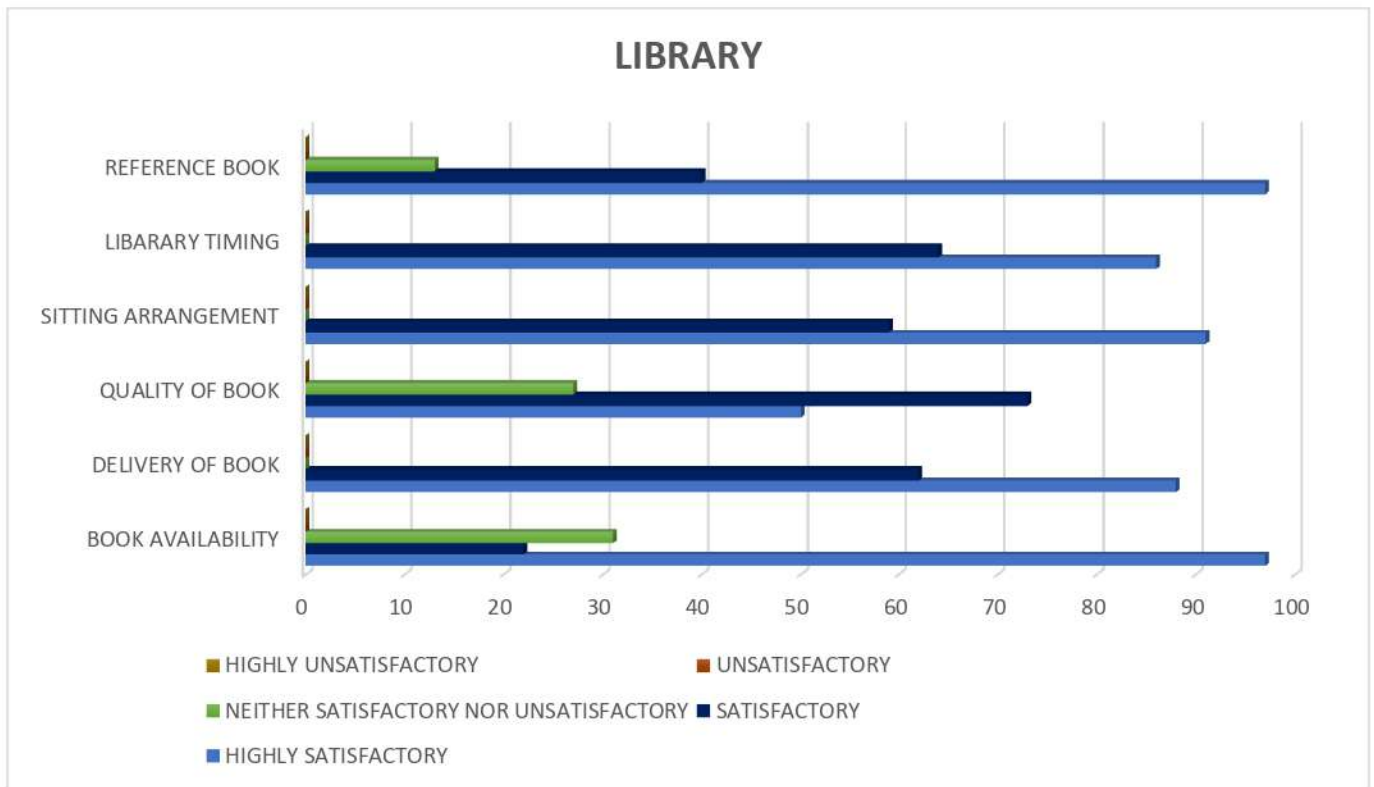



7. ANALYSIS OF FEEDBACK REGARDING CULTURAL ACTIVITIES:

SL NO.	DESCRIPTION	HIGHLY SATISFACTORY	SATISFACTORY	NEITHER SATISFACTORY NOR UNSATISFACTORY	UNSATISFACTORY	HIGHLY UNSATISFACTORY
1.	CULTURAL PROGRAMME	66%	24.67%	9.33%	0	0
2.	COMPETITION	68.67%	31.33%	0	0	0
3.	YOUR PARTICIPANTS	64%	35%	0	0	0

8. ANALYSIS OF FEEDBACK REGARDING COLLEGE HOSTEL:





9. ANALYSIS OF FEEDBACK REGARDING INFRASTRUCTURE:

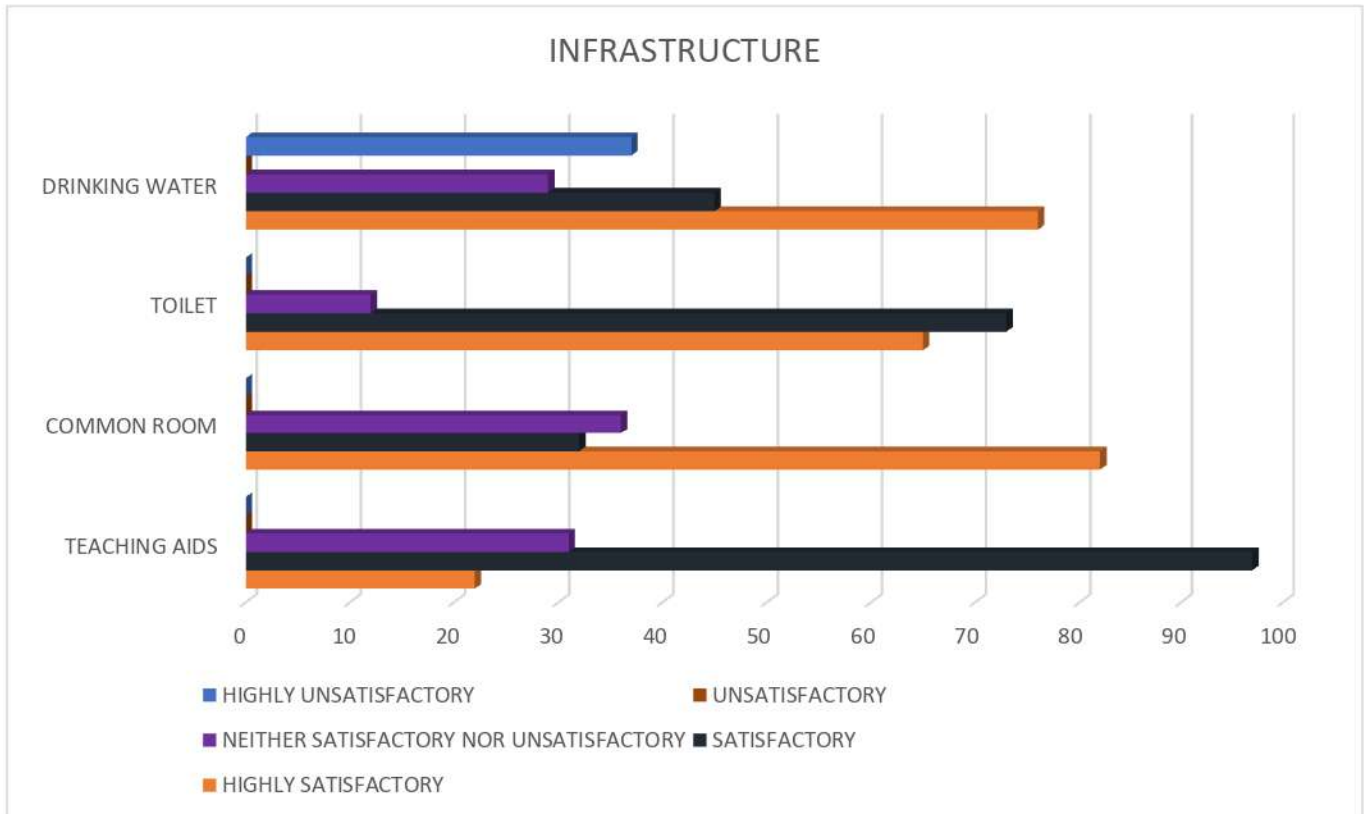



10. ANALYSIS OF FEEDBACK REGARDING SPORTS:

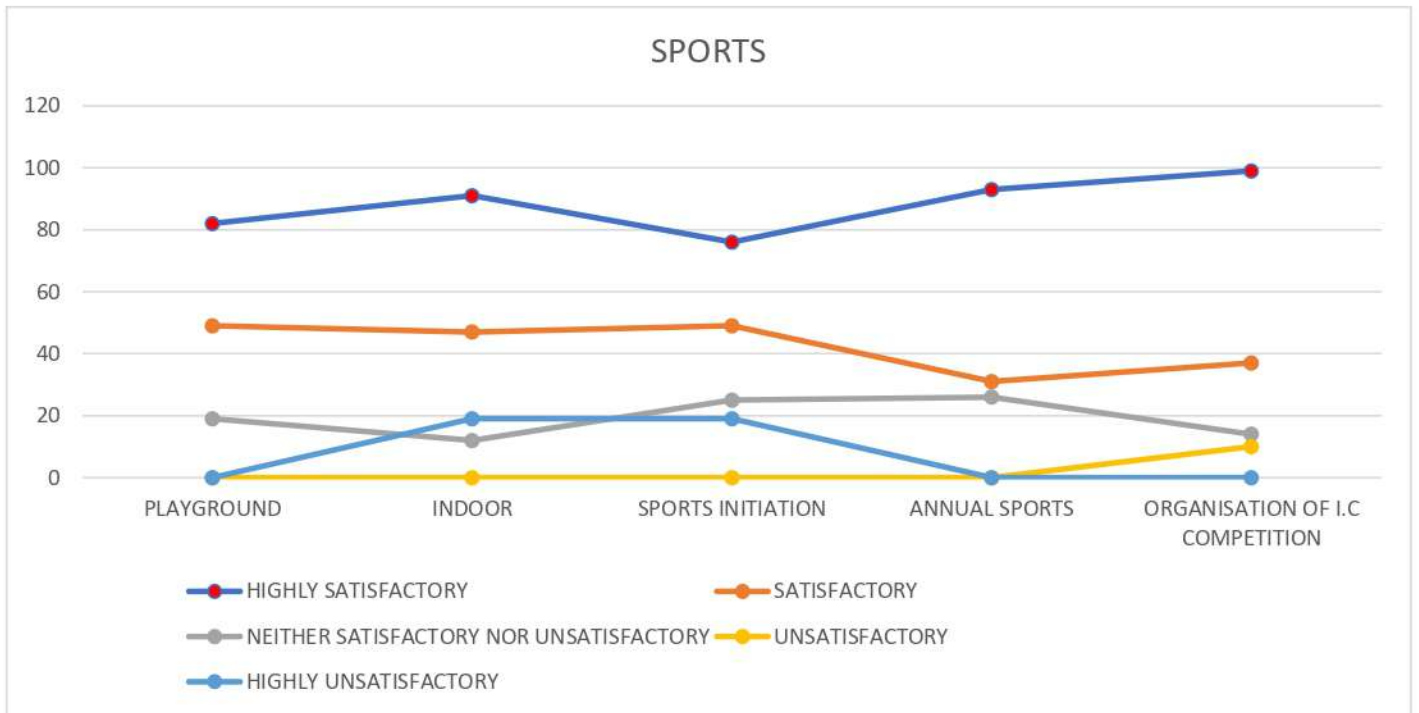



11. ANALYSIS OF FEEDBACK REGARDING EVALUATION AND ASSESMENT:

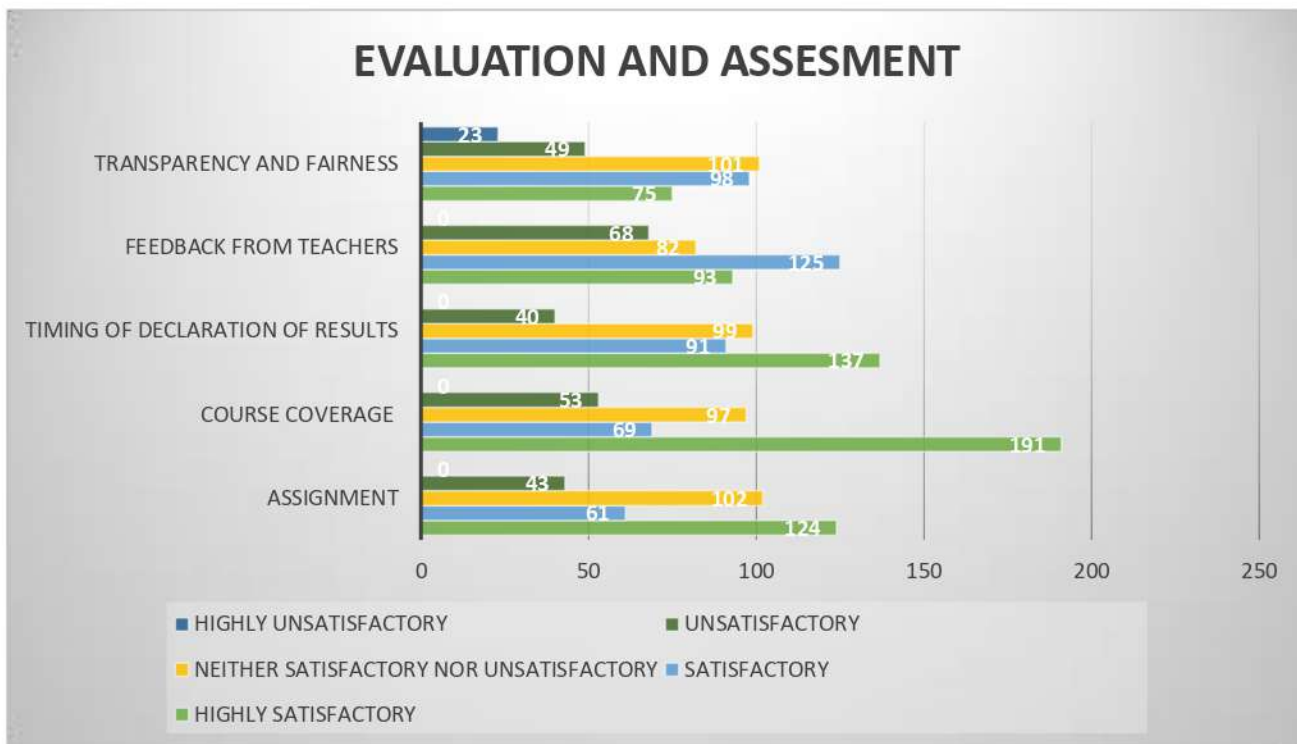



FORMAT

FEEDBACK FROM STUDENTS

ADMINISTRATION:

1. How do you rate the Principal of your college:

a)*	b)**	c)***	d)****	e)*****
-----	------	-------	--------	---------

2. How do you rate the Vice Principal of your college:

a)*	b)**	c)***	d)****	e)*****
-----	------	-------	--------	---------

3. How do you rate the Head of your Department:

a)*	b)**	c)***	d)****	e)*****
-----	------	-------	--------	---------

4. How do You rate the Office Staff:

a)*	b)**	c)***	d)****	e)*****
-----	------	-------	--------	---------

5. Rate your degree of satisfaction with the course structure:

a)*	b)**	c)***	d)****	e)*****
-----	------	-------	--------	---------

6. Rate the college notice board upgradation:

a)*	b)**	c)***	d)****	e)*****
-----	------	-------	--------	---------

7. How do you rate the campus environment:

a)*	b)**	c)***	d)****	e)*****
-----	------	-------	--------	---------

8. Rate the overall academic environment of your college:

a)*	b)**	c)***	d)****	e)*****
-----	------	-------	--------	---------

9. Rate the discipline of your college:

a)*	b)**	c)***	d)****	e)*****
-----	------	-------	--------	---------



SECURITY AND PARKING:

1. Rate your security in the campus:

a)* b)** c)*** d)**** e)*****

2. Rate the support and cooperation of the security staff:

a)* b)** c)*** d)**** e)*****

3. Rate the security of students materials in the campus:

a)* b)** c)*** d)**** e)*****

4. Availability of parking space:

a)* b)** c)*** d)**** e)*****

INFRASTRUCTURAL FACILITY:

1. Availability of teaching aids:

a)* b)** c)*** d)**** e)*****

2. Availability of girls' common room:

a)* b)** c)*** d)**** e)*****

3. Toilet facility and cleanliness:

a)* b)** c)*** d)**** e)*****

4. Facility of pure drinking water:

a)* b)** c)*** d)**** e)*****

SPORTS FACILITY:

1. Availability of play ground:

a)* b)** c)*** d)**** e)*****

2. Availability of indoor stadium:

a)* b)** c)*** d)**** e)*****



3. Initiative of different sports by your college:

a)* b)** c)*** d)**** e)*****

4. Organization of Annual sports:

a)* b)** c)*** d)**** e)*****

5. Organization and participation of intercollege/interstate sports:

a)* b)** c)*** d)**** e)*****

CULTURAL ACTIVITIES:

1. Organization of annual cultural programme by your college:

a)* b)** c)*** d)**** e)*****

2. Organization of cultural competition by your college:

a)* b)** c)*** d)**** e)*****

3. Your participation in cultural programme:

a)* b)** c)*** d)**** e)*****

HOSTEL FACILITY:

1. Availability of accommodation:

a)* b)** c)*** d)**** e)*****

2. Selection criteria of allotment of seats in the hostel:

a)* b)** c)*** d)**** e)*****

3. Responsiveness of hostel staff:

a)* b)** c)*** d)**** e)*****

4. Quality of food provided in the hostel:

a)* b)** c)*** d)**** e)*****

5. Security in the hostel:

a)* b)** c)*** d)**** e)*****



CANTEEN FACILITY:

1. Maintenance of food hygiene in the canteen:

a)* b)** c)*** d)**** e)*****

2. Quality of food available in the canteen:

a)* b)** c)*** d)**** e)*****

3. Price of food items:

a)* b)** c)*** d)**** e)*****

4. Standard of service:

a)* b)** c)*** d)**** e)*****

LIBRARY FACILITY:

1. Availability of books:

a)* b)** c)*** d)**** e)*****

2. Timely delivery of book:

a)* b)** c)*** d)**** e)*****

3. Quality of books:

a)* b)** c)*** d)**** e)*****

4. Availability of proper sitting arrangements in the library:

a)* b)** c)*** d)**** e)*****

5. Timing of the library:

a)* b)** c)*** d)**** e)*****

6. Availability of reference books:

a)* b)** c)*** d)**** e)*****



COMPUTER LABORATORY:

1. Availability of proper setting arrangement in the computer laboratory:

a)* b)** c)*** d)**** e)*****

2. Timing of computer laboratory:

a)* b)** c)*** d)**** e)*****

3. Adequacy of software loaded on PC:

a)* b)** c)*** d)**** e)*****

TEACHER:

1. Effectiveness of delivery of lecture:

a)* b)** c)*** d)**** e)*****

2. Availability of faculty after class hours for guidance:

a)* b)** c)*** d)**** e)*****

3. liberality of evaluation system:

a)* b)** c)*** d)**** e)*****

4. Degree of satisfaction with the seminar and conference:

a)* b)** c)*** d)**** e)*****

5. Conduct of educational visit:

a)* b)** c)*** d)**** e)*****

6. Your teachers' encouragement to correct your mistakes:

a)* b)** c)*** d)**** e)*****

7. Your teachers' personal counselling regarding your problems:

a)* b)** c)*** d)**** e)*****



EVALUATION AND ASSESSMENT:

1. Timely submission of assignments:

a)* b)** c)*** d)**** e)*****

2. Course coverage in the internal assessments:

a)* b)** c)*** d)**** e)*****

3. Showing answer scripts and marks of internal assessment:

a)* b)** c)*** d)**** e)*****

4. Feedback received from teacher after internal assessment:

a)* b)** c)*** d)**** e)*****

5. Transparency and fairness of evaluation system:

a)* b)** c)*** d)**** e)*****

Convener Feedback Committee
Birendra Hazri
 Department of Philosophy
 Lakshmi Girls' College